



NORTHERN ALBERTA INSTITUTE OF TECHNOLOGY



VOTED #1 SAFEST CAMPUS IN CANADA



ALBERTA WELCOMES YOU

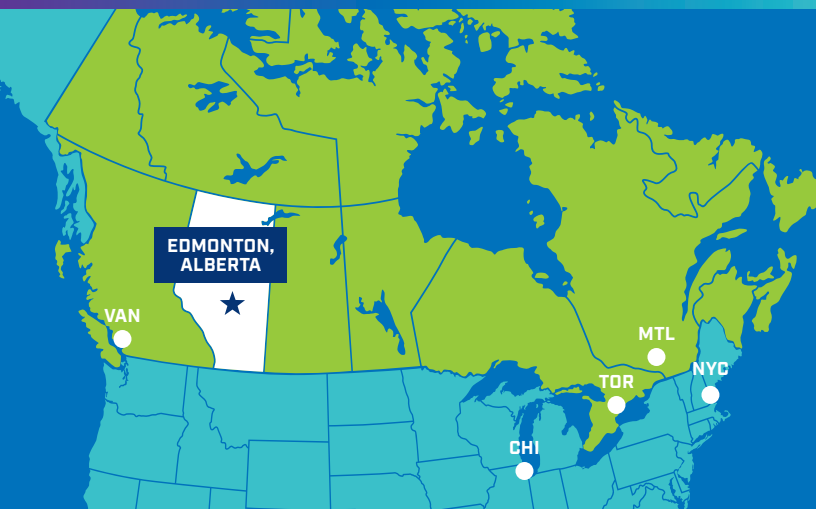

ALBERTA IS CANADA'S RICHEST PROVINCE



ALBERTA HAS THE HIGHEST MINIMUM WAGE IN CANADA



ALBERTA RESIDENTS HAVE FREE HEALTHCARE



CHILDREN (UNDER 18) OF INTERNATIONAL STUDENTS (DIPLOMA/DEGREE) CAN STUDY FOR FREE IN ALBERTA

POLYTECHNIC EDUCATION

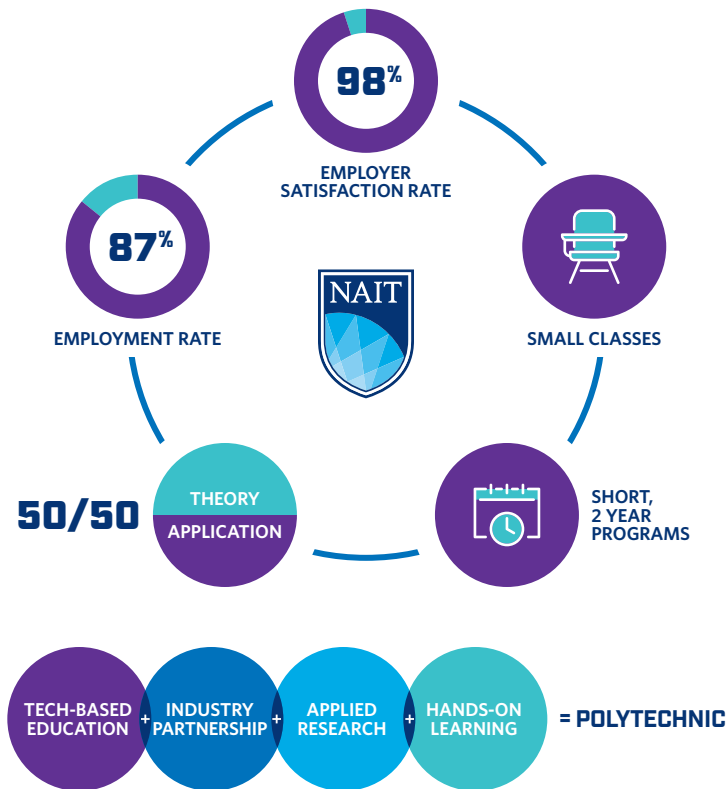

CANADA'S HIGHER EDUCATION SYSTEM

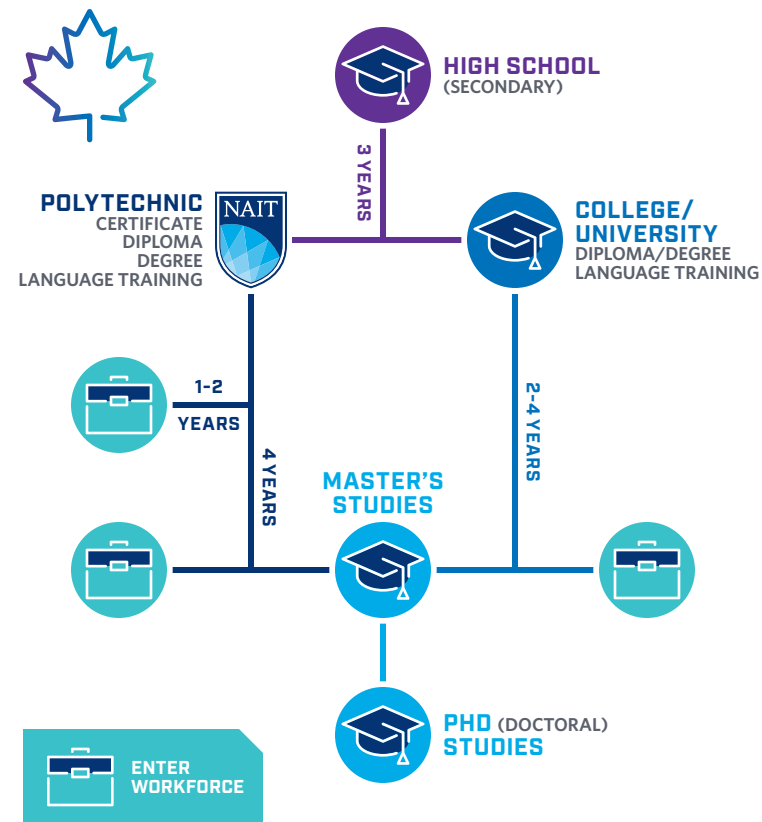

HOW TO APPLY TO NAIT

Apply early to increase your chances of success!

View our application checklist online:

► nait.ca/international-admissions

Questions?

► nait.ca/help

► +17804716248

Follow us on social media:



NAITInternational



NAITintl

11762 - 106 St. Edmonton, Alberta, Canada T5G 2R1

nait.ca

Designated Learning Institution Number (DLI #) 018713200642
Member of AIEA, CACUSS, CBIE, CIGan, Conahec and Polytechnics Canada.



EduCanada
A world of possibilities
Un monde de possibilités

CURRENT STUDENT STORY

DEOGYNE NGESA

COMPUTER ENGINEERING TECHNOLOGY
1ST YEAR



"After high school I did two French diplomas back in Kenya before I came to NAIT. My choice was influenced by the fact that I am curious on how computers work and wanted to expand my knowledge through more hands-on learning. There are many things to do on campus; however, my favourite memory during my time at NAIT was the Mosaic Festival."



NAIT PROGRAMS

PROGRAM AREAS:

BUSINESS AND MANAGEMENT

COMPUTERS AND IT

CONSTRUCTION

DESIGN AND COMMUNICATIONS

ENGINEERING TECHNOLOGIES

ENVIRONMENT AND NATURAL RESOURCES

HEALTH AND LIFE SCIENCES

HOSPITALITY AND CULINARY



50% OF STUDENTS HAVE PREVIOUS POST-SECONDARY EDUCATION



MORE THAN 1,900 STUDENTS FROM 88 COUNTRIES ARE ENROLLED IN CREDIT PROGRAMS

PROGRAMS INCLUDE:

- ACADEMIC UPGRADING
- ALTERNATIVE ENERGY TECHNOLOGY
- BACHELOR OF BUSINESS ADMINISTRATION
- BACHELOR OF TECHNOLOGY
- BUSINESS ADMINISTRATION
- CHEMICAL TECHNOLOGY
- CHEMICAL ENGINEERING TECHNOLOGY
- CONSTRUCTION ENGINEERING TECHNOLOGY
- ENGINEERING DESIGN TECHNOLOGY
- GEOMATICS ENGINEERING TECHNOLOGY
- GEOLOGICAL ENGINEERING TECHNOLOGY
- INSTRUMENTATION ENGINEERING TECHNOLOGY
- LANDSCAPE ARCHITECTURAL TECHNOLOGY
- MECHANICAL ENGINEERING TECHNOLOGY
- MATERIALS ENGINEERING TECHNOLOGY
- NANOTECHNOLOGY
- PERSONAL FITNESS TRAINER
- PETROLEUM ENGINEERING TECHNOLOGY
- WIRELESS SYSTEMS ENGINEERING TECHNOLOGY

AND MORE!

See full list of programs at nait.ca/studyincanada

ENGLISH LANGUAGE PROFICIENCY

Most programs require Academic English Language Test Scores of:

- IELTS 6.5/5.0
- TOEFL iBT* 74
- Pearson 55
- Duolingo* 115

Provisional admission to Business Administration:

- IELTS 6.0/5.5
- TOEFL iBT* 74
- Pearson 50/40
- Duolingo* 100

*We are currently accepting Duolingo and TOEFL iBT Special Home Edition Test in light of COVID19. Please check www.nait.ca/ELP for details.

EDMONTON HAS OPPORTUNITIES: INVEST IN YOUR EDUCATION HERE

COSTS, WORKING & IMMIGRATION

CITY OF EDMONTON



MAP LEGEND

||||| LRT TRACKS

— ROADS AND HIGHWAYS

— ANTHONY HENDAY RING ROAD

● RIVERS AND LAKES

■ RIVER VALLEY GREEN SPACE

- 1 CITY CENTRE
CITY HALL, ART GALLERY,
MUSEUM, ROGERS PLACE ARENA,
SHOPPING AND RESTAURANTS
- 2 WHYTE AVENUE
SHOPPING AND RESTAURANTS
- 3 RIVER VALLEY
THE LARGEST URBAN PARK IN
NORTH AMERICA
- 4 WEST EDMONTON MALL
NORTH AMERICA'S LARGEST
SHOPPING MALL



NAIT SERVICES INCLUDE:



IMMIGRATION ADVISORS
AND STUDENT CAREER
SUPPORT IS FREE!
CAMPUS SECURITY AND
NURSES ENSURE SAFE,
HEALTHY ENVIRONMENTS
FOR NAIT STUDENTS.



RESIDENTIAL
HOUSING
AVAILABLE NEAR
CAMPUS AND
THROUGHOUT
THE CITY



RELIABLE PUBLIC
TRANSIT SYSTEM
(BUS AND
TRAIN) TO TAKE
YOU TO AND
FROM NAIT



LIVING COSTS IN EDMONTON (PER MONTH)

RENT	\$600-\$1,000
FOOD	\$300-\$400
OTHER	\$200-\$300
TOTAL	\$1,100-\$1,700

ESL STUDENTS:
Work On-campus (only)

DEGREE/DIPLOMA/
CERTIFICATE STUDENTS:
work off-campus 20hrs/
week, and unlimited hours
during scheduled breaks,
and on-campus

EMPLOYMENT EARNING POTENTIAL

PART-TIME EARNING
POTENTIAL: \$15/hour
x 20 hours per week =
\$300 per week =
\$4,800 per semester

FULL-TIME EARNING
POTENTIAL: \$15/hour
x 40 hours per week =
\$600 per week =
\$1,800 per winter break =
\$9,600 per summer break

*Earning potential are estimates
only based on Alberta's
minimum wage of \$15/hour .

**Prices may vary between
programs. See nait.ca for
details. All amounts are in
CAD\$. The above path is only
a sample costs and potential
immigration pathway.

Immigration to Canada is
governed by federal regulations.

ARRIVING IN CANADA

STUDY PERMIT + FUNDS FOR 1 YEAR OF STUDY AND LIVING



PROGRAM SEMESTER 1 (SEPTEMBER - DECEMBER)

TUITION	\$9,500**
LIVING	\$6,800
WORK PART-TIME	\$4,800*

WINTER BREAK
(3 WEEKS)
WORK FULL-TIME \$1,800*



PROGRAM SEMESTER 2 (JANUARY - APRIL)

TUITION	\$9,500**
LIVING	\$6,800
WORK PART-TIME	\$4,800*

SUMMER BREAK
(4 MONTHS)
WORK FULL-TIME \$9,600*



PROGRAM SEMESTER 3 (SEPTEMBER - DECEMBER)

TUITION	\$9,500**
LIVING	\$6,800
WORK PART-TIME	\$4,800*

WINTER BREAK
(3 WEEKS)
WORK FULL-TIME \$1,800*



PROGRAM SEMESTER 4 (JANUARY - MAY)

TUITION	\$9,500**
LIVING	\$6,800
WORK PART-TIME	\$4,800*

GRADUATE

OPTION TO APPLY FOR
POST-GRADUATE WORK PERMIT

WORK 2-3 YRS | WORK 3-4 YRS

APPLY FOR PERMANENT RESIDENCE

APPLY FOR CITIZENSHIP



IMMIGRANT POPULATIONS FROM:

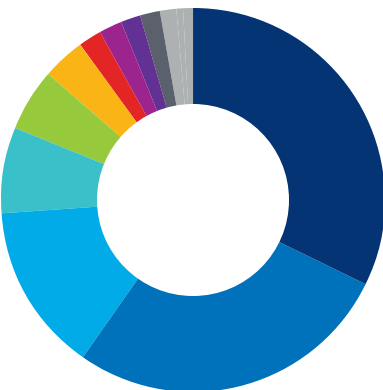

PHILIPPINES (45,400)
INDIA (38,830)
CHINA (19,705)
VIETNAM (10,425)
HONG KONG (7,355)
SOUTH KOREA (4,980)
JAMAICA (2,795)
COLOMBIA (2,610)
MEXICO (2,440)
SOUTH AFRICA (2,250)
OTHER (3,825)

MAIN EMPLOYMENT INDUSTRIES IN EDMONTON INCLUDE:

- ▶ Sales and Services: 21.7%
- ▶ Trades/Transport/Equipment: 18.4%
- ▶ Business/Finance/Administration: 15.7%
- ▶ Education/Law/Government: 10.7%
- ▶ Management: 10.4%
- ▶ Natural Sciences: 7.2%
- ▶ Health: 7.2%

(2016 CENSUS)

AVERAGE COMMUTE
TIME: 24 MINUTES
(STATS CANADA 2016)

\$75 MILLION INVESTMENT AND GROWTH STRATEGY

being developed to lead
investment growth in
priority sectors that both
drive and enable
Alberta's
economy



AVERAGE ANNUAL
INCOME: \$60,400
(STATS CANADA 2018)

EDMONTON IS ONE OF
CANADA'S SUNNIEST CITIES

AVERAGE TEMPERATURES



Winter: -10 °C



Spring +10 °C



Summer: +22 °C



Fall: +5 °C